

**COMPANY EXPENSES MANAGEMENT SYSTEM  
(A CASE STUDY OF BELUS ENTERPRISES LIMITED)  
KANO**

**BY**

**BELLO ABDULRAZAQ  
PGD/MCS/415/97**

**A PROJECT SUBMITTED TO THE DEPARTMENT OF MATHS AND COMPUTER  
SCIENCE, SCHOOL OF SCIENCE AND SCIENCE EDUCATION  
FEDERAL UNIVERSITY OF TECHNOLOGY  
MINNA.**

**IN PARTIAL FULFILMENT OF THE REQUIREMENT FOR THE AWARD OF  
POST GRADUATE DIPLOMA IN COMPUTER SCIENCE  
FEDERAL UNIVERSITY OF TECHNOLOGY  
MINNA**

**DECEMBER, 1999.**

## TABLE OF CONTENTS

	Page
Title Page .. .. .	i
Table of Contents .. .. .	ii
Approval Page .. .. .	iii
Dedication .. .. .	iv
Acknowledgement .. .. .	v
Abstract .. .. .	vi

### CHAPTER ONE

Categories of Computers .. .. .	1
Classification by Capacity .. .. .	3
Objectives of the Study .. .. .	4
Purpose of the Study .. .. .	5
Definition of Terms .. .. .	5
Scope of the Study .. .. .	6
Limitation of the Study .. .. .	6

### CHAPTER TWO

Brief History of the Company .. .. .	7
The Administrative Department .. .. .	7
The Engineering Department .. .. .	7
The Finance Department .. .. .	8
The Sales/Market Department .. .. .	8
Organisational Chart .. .. .	9
Analysis of the Existing Systems .. .. .	10
Problem of the Old Systems ... .. .	10
Advantages of the Old Systems .. .. .	10
Methodology .. .. .	11

### CHAPTER THREE

Feasibility Study .. .. .	12
Testing the Project Feasibility .. .. .	12
System Analysis .. .. .	13
The proposed System .. .. .	13
Cost Benefit Analysis .. .. .	16
Development Cost .. .. .	16
System Operating Cost .. .. .	16
Other Benefits .. .. .	16

Input Specification .. .. .	17
Output Specification .. .. .	19

**CHAPTER FOUR**

Software Development, Implementation and Development.. ..	21
Introduction .. .. .	21
Choice of Language .. .. .	21
Features of the Language .. .. .	21
Work Station Requirements .. .. .	22
File Conversion .. .. .	22
Main Menu Structure .. .. .	22
Running the System .. .. .	23
File Maintenance .. .. .	23

Forms

Flow Chart

Program Listing

Sample Output

**CHAPTER FIVE**

Summary .. .. .	25
Recommendation .. .. .	25
Conclusion .. .. .	25
References .. .. .	26

## **DEDICATION**

This Project work is dedicated to Almighty Allah (SWT) the God of the Universe.



## ACKNOWLEDGEMENT

My acknowledgement goes to the Almighty God Allah for making it possible for me to have gone through this Course Post Graduate Diploma in Computer Science, successfully, and also for choosing and maintain this course of study for me.

I sincerely thank my Project Supervisor Prince Badmus R. for his understanding and tolerance. My gratitude goes also to the following people who had contributed immensely toward the success of this programme: Professor Adeboye, Dr. Y. A. Ayesimi, Mr. Kola Raimi, Mr. L.N. Ezeako. I am also grateful to my father and mother for their prayers and moral support including all my brothers and Sisters.

I am equal grateful to the following people most especially, Dr Akin Fapohunda Director, Planning Research and Data Bank NALDA Headquarters Abuja, Mrs Hannat Suleiman-Onuja including all my colleagues in NALDA. My gratitude also goes to my academic colleagues.

My lovely gratitude goes to my wife for her moral support throughout the duration of the Course. May Allah grant her with brilliant and religious children. Greetings are due to all my parents. May Almighty Allah assist them in all their doings. Special greeting goes to the following people: Miss Salamatu Abdusalam, Ibraheem Suleiman, Alhaji S.I. Bello, Alhaji Usman Bello.

## **ABSTRACT**

Effective and efficient computerization of any system is based on deep feasibility studies of the old system or of the existing system. Therefore the feasibility study was conducted on the possibility of designing Company Expenses Management System for Belus Enterprises Limited.

Consultation, interview and record inspection was adopted as the fact finding technique of the research work. Visual Foxpro 5.0, relational data base an object oriented programming language was used in the application development in Windows base environment.

The entire package is menu driven, user friendly for a minimal computer literate personnel. The system does not require purchasing Visual Foxpro 5.0 package before it can run. It therefore runs on any Windows environment such as Windows 3.x, 95, 98 and Windows 2000.

The implementation of this project work will not only enhance productivity on the part of the officer in charge, also it provides accuracy, security of data, and production of on the spot information for management decision making.

## CHAPTER ONE

### **INTRODUCTION**

1.0 The management of Organisational Expenses is one of the day-to-day activity of any firm. For this, a lot of advantages are derived being one of the aspect required for decision making from financial perspectives.

Hence it is very obvious that the growth of any organisation is based on efficient financial management through the monitoring of various expenses taken up by the firm. It is then essential also to put in place providence Expenses monitoring and management system to boost the life and growth of the firm in question.

The advent of computer blew a breeze of change across all human endeavours thereby promoting potentialities and self confidence in managing both financial and human resources and the rest of operational activities in management. This in the end alleviating the cumbersome procedures involved in carrying out these tasks.

Definition: Computer is an electronic device that accepts data as input and process the data in a prescribed manner (program) to produce an output of the processed data at an electronic speed.

### **1.1 CATEGORIES OF COMPUTERS**

Computers are categories according to the nature of operation they are been applied or to handle i.e purpose, Types and Capacity. There are



three main types of computers, namely, digital, Analog and Hybrid.

(i) **DIGITAL COMPUTER**

Are basically electronic calculating and data processing machine that handle operation that are of discrete value. The work on instruction that are coded in simple binary digit form - hence the characterization "digital". They handle both numeric and alphanumeric characters with precision and speed.

(ii) **ANALOG COMPUTERS**

Are the type of computer system that operates by measuring and converting the physical changes of a quantity, eg Pressure, temperature and voltage measurement in a processing industry.

The analog computers accept data directly from measuring instrument without the need for intermediate conversion to/from some symbols it code and it has a high speed of data collection. This kind of system are found in industries like paper mills, Oil refinery, etc. It does not contain memory since it measure or compare data/value.

(iii) **HYBRID COMPUTER**

Are computers which combine the features of both digital and analog computers. That is they can be use for the processing of Digital data processing and analog data handling with a desirable result. This kind of computer systems are known to have found

much application in control and feedback process.

## 1.2 CLASSIFICATION BY CAPACITY

Digital computer system may be loosely classified according to the cost and degrees of sophistication into: micro, mini, and mainframe computers.

### (i) MICRO COMPUTER

Popularly known as personal computer (PC) are stand alone system which has it central processing unit as a micro processor. The micro processor is an integrated circuitry in a single silicon chip to the heart or the brain of the system. Micro computers are presently the most popular system in the market today. They are cheaper, consume less power, generate less heat and have a better software support and much more easier to program than larger computer system.

### (ii) MINI COMPUTER

These are use for more extensive application where, for example, greater speed is needed. Though presently we have a faster micro computers with a very reasonable speed of processing. The mini computer are more diverse in control function compare to the micros.

### (iii) MAIN FRAME

This types of computer are used for highly sophisticated problem,

and they find application in very large scale of commercial data processing. They have a very large memory capacity, high speed and generate a lot of heat.

### 1.3 OBJECTIVES OF THE STUDY

Before any system is designed, its objectives must be clearly defined. These objectives will reflect goals established by management for the entire organisation the system will therefore be designed to meet the needs of the organisation or else it will be of little or no value.

Objectives are the short and long term plans used by an organisation to achieve management stated goals. They are the operational measures use to run the organisation. The goals from which these objectives are derived represent the result of the management future projection.

The general objective of the project work, are:

1. To handle financial expenses data efficiency and provide management with timely information.
2. To establish the most desirable way keeping of expense record in the organisation.
3. To meet the employee and management expenses record needs.
4. To minimize operation cost and maximize same.
5. To ease method of taken financial status as regards expenses incurred.
6. To smooth the flow of data and information through all levels of the



organisation.

7. To speed up access to and availability of reliable data in the system.

#### 1.4 **PURPOSE OF THE STUDY**

The purpose of the study are:

1. To examine the process of taking record of expenses in the organisation
2. bring to limelight the problem associated with expenses management style of the organisation. i.e the manual system.
3. A computerized approach is preferred as a solution to the problem of the existing system in order to harness the advancement in information technology.
4. Identify the software requirement.
5. Listing the benefits the organisation stands to gain if it is computerized using the current object oriented programming language e.g visual Fox Pro.5.0

#### 1.5 **DEFINITION OF TERMS**

**COMPANY**, according to the Advance Learners Dictionary state that a company comprises a number of persons united for business or commerce. i.e having to work together to achieve an objective peculiar to an organisation.

**EXPENSES** this means spending of money that is cost of doing things. e.g record of expenses incurred and either paid out of money supplied by, or to be refunded by the employer e.g in Business.

**MANAGEMENT** is a science of act of handling a particular affairs by coordination.

**SYSTEM** according to Advance learners dictionary a system is a group of things or parts working together in a regular relation to perform a particular task.

### **ENTERPRISES**

Means to plan to risk a difficult task. Also to an organisation that come to exist to do business. e.g public enterprise and private enterprise.

### **COMPUTERIZED**

This according to longman dictionary of contemporary English mean to begin or to use a computer to control an operation or system. There after the system is said to be computerized.

## **1.6 SCOPE OF THE STUDY**

This project is limited to the handling of expenses incurred in the following areas, utilities e.g NEPA, NIPOST, NITEL, WATER BOARD expenses, medical expenses, vehicle maintenance expenses, other miscellaneous expenses. This project work does not include expenses incurred on wages and capital project.

## **1.7 LIMITATION OF THE STUDY**

The project is limited to the handling of all expenses incurred by the organisation except the expenses incurred in respect to wages i.e salaries

and capital project. This is because the study is not design to handle project evaluation and monitoring, payroll system of the firm.

## CHAPTER TWO

### 2.0 **BRIEF HISTORY OF THE COMPANY**

Belus Enterprises Limited is a limited liability company incorporated in Nigeria in 1985. The company has its head office in Kano and branches in Abuja, Kaduna, Ilorin and Lokoja. They handle jobs in building and Civil construction, supplies, and manufactural representation.

The company is divided into four units that handle specific area of their operations.

1. Administration
2. Engineering
3. Finance
4. Marketing

Each of the unit is headed by a director that export directly to the Chairman/ Managing Director of the company.

### 2.1 **THE ADMINISTRATIVE DEPARTMENT**

This unit of the firm is headed by the Director of Administration, follow by the personnel manager, Clerk/Secretary, office assistant in that hierarchy. This unit handles the administrative procedure of the firm e.g keeping, writing of memo. The head of this unit does this with the collaboration of the personnel manager, the secretary and the office assistant to run the day-to-day activities of the department.



## **2.2 THE ENGINEERING DEPARTMENT**

The engineering unit of the organisation is charged with responsibility of handling all the engineering job of the firm. This unit is headed by the Director of Engineering and the unit is subdivided into Civil and building section each section has a Civil and building engineer specialist that work with the director of engineering including the technician of the department in that hierarchy. The civil section handle the civil related job through Design Analysis and costing. He equally supervises the related job while building engineer handles all building structural related job with the technician in his unit and report to the director of engineering department.

## **2.3 THE FINANCE DEPARTMENT**

This unit of the firm is charged in the responsibility of handling the financial management of the company and it is headed by the director of finance. The director works hand in hand with the Accountant, the Account clerk and office assistant of this unit to achieve the set objective e.g project financing, loans and advance, planning and budgeting, salaries.

## **2.4 SALES AND MARKETING DEPARTMENT**

This unit of the firm is charged with the responsibility of marketing product of the represented company hence they are manufactural representative. This is done through advertisement and sales promotion. The sales officer and the sales clerk work hand in hand in this respect and report back to the head of the unit i.e the Director of marketing.

The Directors of the these units form the management team of the organisation that meets time-to-time and report to the managing Director where issue are discussed for management decision making.

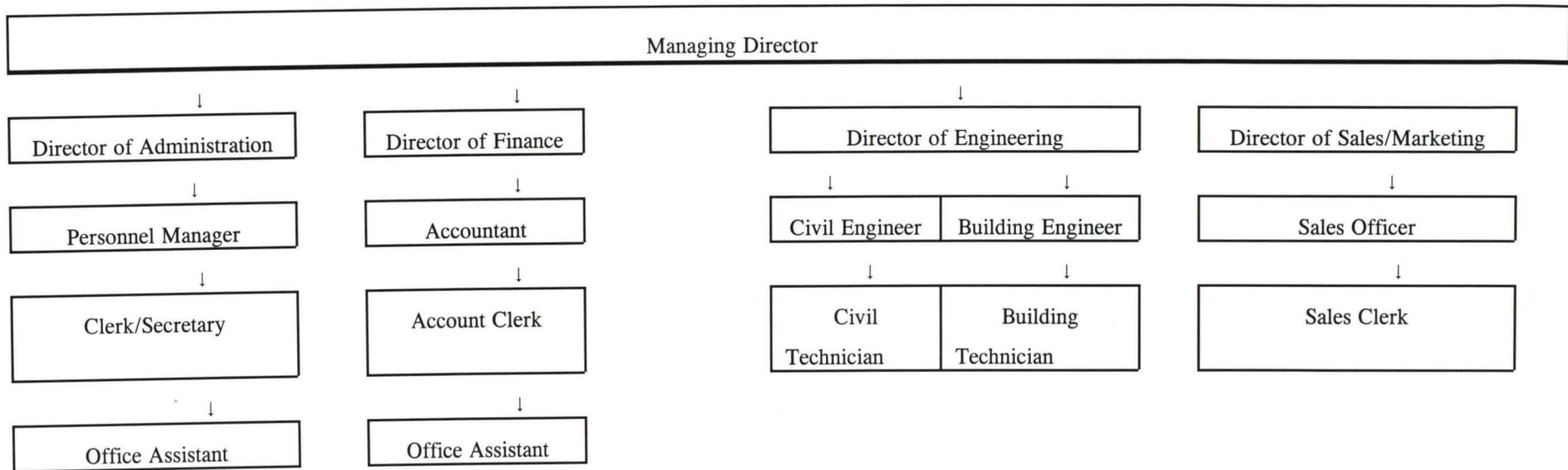

**ORGANIZATIONAL CHART OF BELUS ENTERPRISES LIMITED.**



e. Input specification for month Database file

Month code:-     -     -     -     -     -     -

Month Name:-   -     -     -     -     -     -

### 3.9 OUTPUT SPECIFICATION

The required output form the database after operation are as shown below.

#### a. Output Specification of Vehicle Maintenance Dbf

S/N	VEH TYPE	REG. NUMBER	DRIVER NAME	FAULT TYPE	AMOUNT CHARGED	RECEIPT NO	DEPT
-----	----------	-------------	-------------	------------	----------------	------------	------

TOTAL EXPENSES INCURRED: \_\_\_\_\_

#### b. Output Specification of Staff Medical Record Dbf

S/N	STAFF	DEPARTMENT	TYPE OF AILMENT	HOSPITAL NAME	AMOUNT CHARGED
-----	-------	------------	-----------------	---------------	----------------

TOTAL EXPENSES INCURRED: \_\_\_\_\_

#### c. Output Specification of Utility Expenses Dbf

S/N	TYPE OF BILL	MONTH	DATE	AMOUNT CHARGED	RECEIPT NUMBER
-----	--------------	-------	------	----------------	----------------

TOTAL EXPENSES INCURRED: \_\_\_\_\_

#### d. Output Specification on miscellaneous Expenses Dbf

S/N	TYPE OF EXPENSES	DATE OF EXPENSES	MONTH	NAME OF UNCURREN	AMOUNT PAID	RECEIPT NUMBER
-----	------------------	------------------	-------	------------------	-------------	----------------

TOTAL EXPENSES INCURRED: \_\_\_\_\_

## CHAPTER FOUR

### **4.0 SOFTWARE DEVELOPMENT, IMPLEMENTATION AND DOCUMENTATION**

#### **4.1 INTRODUCTION**

This chapter intends to discuss the reasons for the choice of the language in developing the proposed system. The implementation plan is also stated, lastly, the documentation of the system, for the understanding of the user.

#### **4.2 CHOICE OF LANGUAGE**

In developing this system, visual Foxpro 5.0 is the language used, this is because it has some advantages over other Dbase families.

1. It has capability of producing an executable files, that can be setup and run in any window environment.
2. It is independent of other families
3. It has tool to design user interface
4. It has simplified operation.

#### **4.3 FEATURES OF THE LANGUAGE**

Visual Foxpro 5.0 is a professional version visual foxpro family for managing Database. It is a menu driven database application that support linking and indexing different tables for referencing any quality. It is a window base program completely runs on window 3.1 - window 98 operating system as the case may be.

#### 4.4 **WORK STATION REQUIREMENTS**

##### a. **HARDWARE REQUIREMENT**

Personal computer(s) PC/XT. Micro Computer with the following configuration: 80386, 80486 → and above processor

At least 4MB RAM

At least 3.5" floppy disk drive

A color monitor

Printer Laser Family

Stabilizer 500VA

UPS 600VA

##### b. **SOFT WARE REQUIREMENT**

WINDOWS Operating System (3.X - WINDOWS 98)

#### 4.5 **FILE CONVERSION**

All the existing file accrue to the manual system were converted to electronic form. The changeover procedure therefore will be parallel as that will provide the opportunity of comparing the result of the new system with the manual before final shift to the computerized systems.

#### 4.6 **MAIN MENU STRUCTURE**

The structure of the main menu for the system comprises of four main object with pull-down menu attached. Viz: Forms, Report, Quit, Help.

The Forms menu consist of the Entry programs for the respective entries that send all these data to the data base from that menu.

The Report Menu consist of the reports that could be generated from the programs base on the structure and the result of data been processed and stored in the database.

The Quit menu takes you out of the system completely back to windows. The Help menu gives the story of the application and the author respectively.

#### **4.7 RUNNING THE SYSTEM**

The system application is complied and build in to an executable form that you can setup in any windows environment. The system is also design in a menu driven form and user friendly.

In a normal windows desktop the Icon of the application Expenses management system appears on the screen. This needs to be double clicked to activate the application. You can now chose from the menu which ever option you want to work on.

#### **4.8 FILE MAINTENANCE**

Foxpro is a relational database an object oriented programming language. Therefore the DBA can once in a while achieve the history of all the file if required. Also backup procedure will be employed for at least three times in a year i.e quarterly. Hence all files are to be stored electronically.



Expenses

Forms Reports Quit Help



About

**Company Expenses Management System**

Version 1.0

*Designed by: Bello Abdulrazaq*  
Mat. No.: PGD / MCS / 97 / 415

OK

New  Edit  Print  Save  Cancel  Help

Type: Power Bill Type

---

**UTILITY EXPENSES FORM**

Bill Type:       Month:

Bill Date:       Amount Charged:

Amount Paid:       Receipt No:

Date Paid:

---

Step 10 of 10

File  Edit  View  Window  Help

© 1997



Expenses

File Edit View Help

### MEDICAL EXPENSES FORM

Staff No.	51102	Staff Name	BLANK
Dept.	BLANK	Diagn Type	100000
Hospital	BLANK	Amount Charged	11.00
Receipt No.	6650	Date Paid	11/01/98

Months: JUN

Navigation icons: Home, Back, Forward, Stop, Refresh, Print, Save, Close

5 - Expenses

File Edit View Help

MAINTENANCE EXPENSES FORM

**MAINTENANCE EXPENSES FORM**

Vehicle Type:  Reg. no:

Driver's Name:  Fault Type:

Amount Charged:  Amount Paid:

Receipt no:  Date paid:

Month:

H | + | > | H | R | ● | 0 | < | - | H



File Edit View Window Help

OTHER CHARGES EXPENSES FORM

Expense Type: TRAVEL Date of Expense: 12/1/76

Month: DEC Year: 1976

Amount Charged: 15000 Amount Paid: 25000

Receipt No: 1234

1 2 3 4 5 6 7 8 9 0

# MAIN MENU FLOWCHART

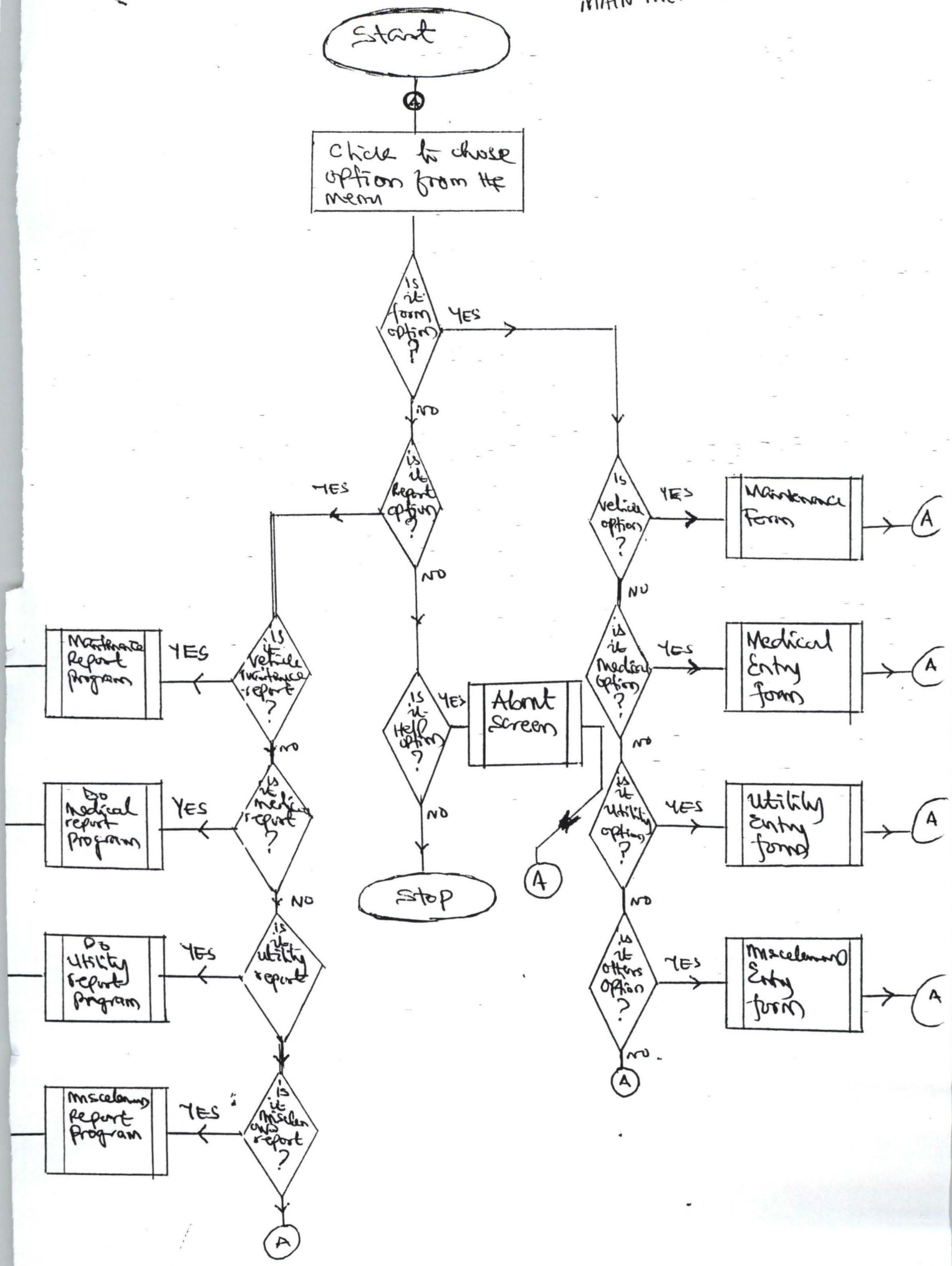

ENTRY PROGRAMM  
FLOWCHART

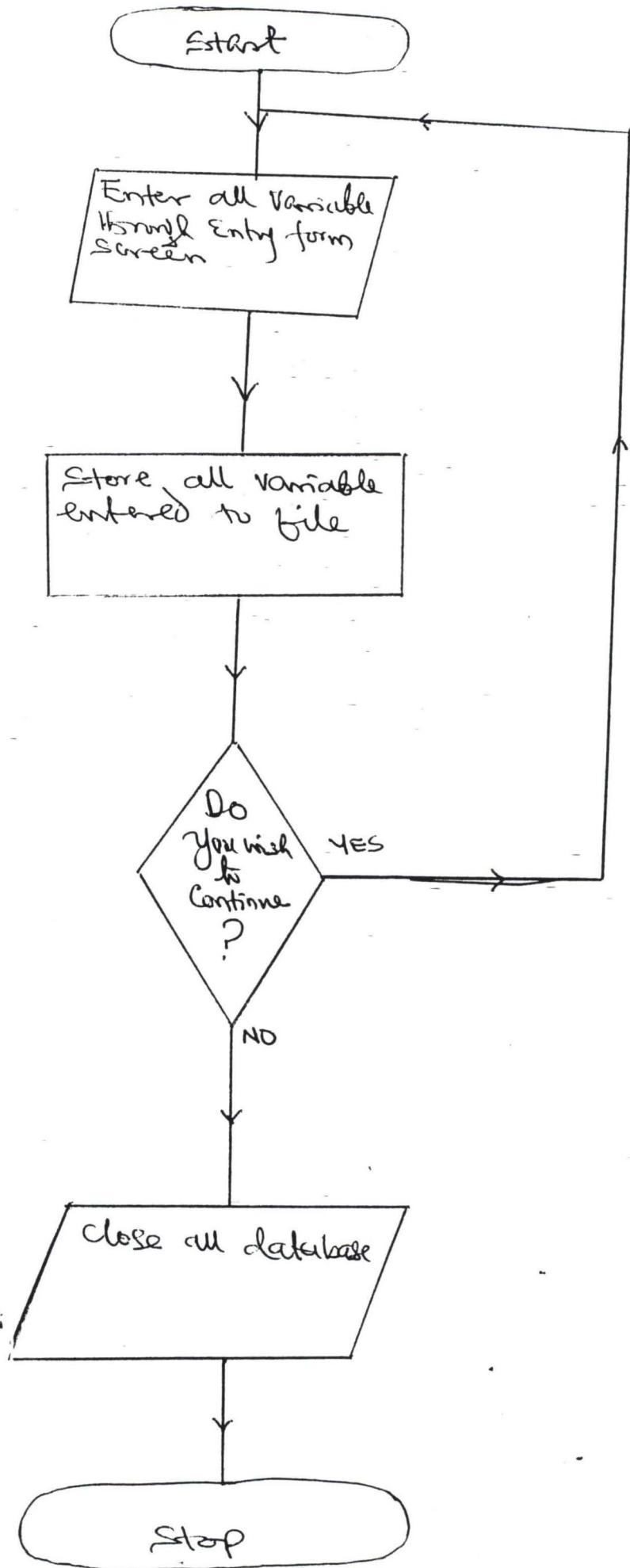

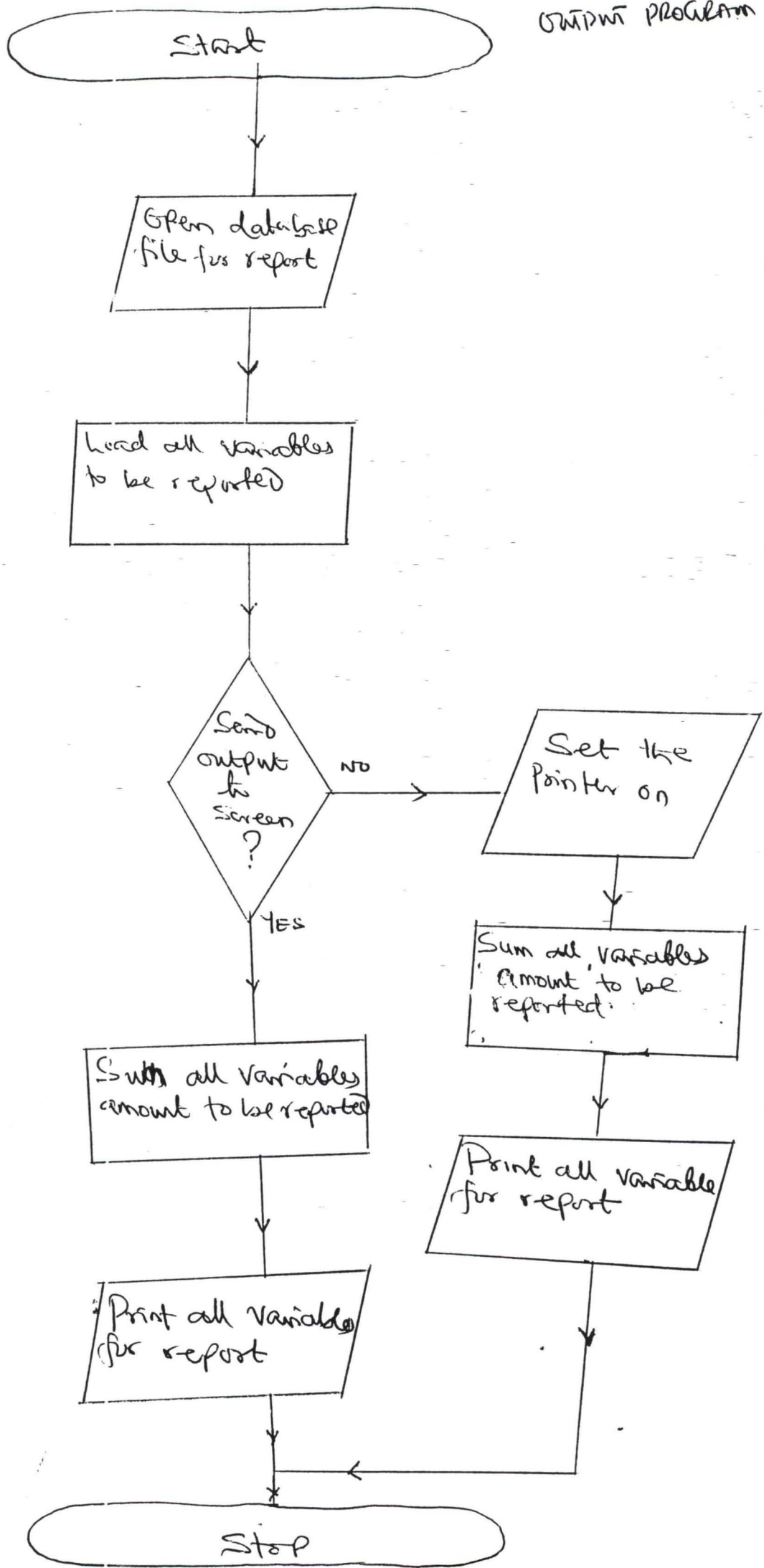

Start

Open database file for report

Load all variables to be reported

Send output to screen?

NO

Set the printer on

Sum all variables amount to be reported

Print all variable for report

Sum all variables amount to be reported

Print all variable for report

Stop



"ABOUT.SCT

Name = "WZABOUTDIALOG"

cmdOK.Name = "cmdOK"

FontName = "Arial"

FontSize = 13

Caption = "Company Expenses Management System"

Height = 24

Left = 26

Top = 24

Width = 336

Name = "Label1"

FontSize = 12

Caption = "Version 1.0"

Height = 20

Left = 132

Top = 72

Width = 120

Name = "Label2"

FontSize = 14

Caption = "Designed by: Bello Abdulrazaq"

Height = 22

Left = 54

Top = 123

Width = 280

Name = "Label3"

FontSize = 14

Caption = "Mat. No.: PGD / MCS / 97 / 415"

Height = 20

Left = 45

Top = 150

Width = 300

Name = "Label4"

```
*maintain sct
```

```
    □ □VERSION = 3.00 □ □dataenvironment □ □d  
ataenvironment □ □Dataenvironment □ JLeft = 1  
Top = 220  
Width = 520  
Height = 200  
Name = "Dataenvironment"
```

```
BufferModeOverride = 5  
Database = ..\expenses\data\belus.dbc  
CursorSource = "maintain"  
Name = "Cursor1"
```

```
Top = 20  
Width = 90  
Height = 90  
Alias = "month_tab"  
Database = c:\expenses\data\belus.dbc  
CursorSource = "month_tab"  
Name = "Cursor2"
```

```
Height = 366  
DoCreate = .T.  
ShowTips = .T.  
AutoCenter = .T.  
Caption = "MAINTENANCE EXPENSES FORM"  
Closable = .T.  
Visible = .F.  
WindowType = 0  
LockScreen = .F.  
Name = "form1"  
layoutsty.Shape1.Name = "Shape1"  
layoutsty.Shape2.Name = "Shape2"  
layoutsty.Shape3.Name = "Shape3"  
layoutsty.Shape4.Name = "Shape4"  
layoutsty.Left = 4004  
layoutsty.Visible = .F.  
layoutsty.Name = "layoutsty"  
Label1.Caption = "MAINTENANCE EXPENSES FORM"  
Label1.Width = 446  
Label1.Name = "Label1"  
Shape1.Name = "Shape1"  
Shape2.Name = "Shape2"  
Shape3.Top = 310  
Shape3.Name = "Shape3"
```

Shape4.Top = 311  
Shape4.Name = "Shape4"

FontSize = 10  
Caption = "Vehicle Type:"  
Height = 25  
Left = 10  
Top = 61  
Visible = .T.  
Width = 100  
Name = "LBLVEHICLE\_TYPE1"

ControlSource = "maintain.vehicle\_type"  
Enabled = .F.  
InputMask = "!!!!!!!!!!!!!!!!!"  
Left = 110  
Top = 58  
Visible = .T.  
Width = 115  
Name = "VEHICLE\_TYPE1"

FontSize = 10  
Caption = "Reg\_no:"  
Height = 25  
Left = 260  
Top = 59  
Visible = .T.  
Width = 90  
Name = "LBLREG\_NO1"  
ControlSource = "maintain.reg\_no"  
Enabled = .F.  
InputMask = "XXXXXXXX"  
Left = 348  
Top = 60  
Visible = .T.  
Width = 74  
Name = "REG\_NO1"

FontSize = 10  
Caption = "Driver's Name:"  
Height = 25  
Left = 10  
Top = 109  
Visible = .T.  
Width = 95  
Name = "LBLDRIVER\_NAME1"  
ControlSource = "maintain.driver\_name"  
Enabled = .F.  
InputMask = "!!!!!!!!!!!!!!!!!"  
Left = 108  
Top = 108  
Visible = .T.

Width = 150  
Name = "DRIVER\_NAME1"

FontSize = 10  
Caption = "Fault Type:"  
Height = 25  
Left = 260  
Top = 110  
Visible = .T.  
Width = 90  
Name = "LBLFAULT\_TYPE1"

ReadOnly = .T.  
Top = 106  
Visible = .T.  
ForeColor = 128,128,128  
BackColor = 255,255,255  
ControlSource = "maintain.fault\_type"  
Name = "FAULT\_TYPE1"

FontSize = 10  
Caption = "Amount"  
Height = 25  
Left = 10  
Top = 167  
Visible = .T.  
Width = 90  
Name = "LBLAMT\_CHARGED1"

ControlSource = "maintain.amt\_charged"  
Enabled = .F.  
InputMask = ""  
Left = 104  
Top = 168  
Visible = .T.  
Width = 72  
Name = "AMT\_CHARGED1"

FontSize = 10  
Caption = "Amount"  
Height = 25  
Left = 260  
Top = 172  
Visible = .T.  
Width = 90  
Name = "LBLAMT\_PAID1"

ControlSource = "maintain.amt\_paid"  
Enabled = .F.  
InputMask = ""  
Left = 348  
Top = 172



Visible = .T.  
Width = 72  
Name = "AMT\_PAID1"

FontSize = 10  
Caption = "Receipt no"  
Height = 25  
Left = 8  
Top = 220  
Visible = .T.  
Width = 90  
Name = "LBLRECEIP\_NO1"

Enabled = .F.  
InputMask = "XXXXX"  
Left = 105  
Top = 216  
Visible = .T.  
Width = 60  
Name = "RECEIP\_NO1"

FontSize = 10  
Caption = "Datepaid:"  
Height = 25  
Left = 260  
Top = 232  
Visible = .T.  
Width = 90  
Name = "LBLDATEPAID1"

Century = 1  
Alignment = 3  
ControlSource = "maintain.datepaid"  
Enabled = .F.  
Left = 348  
Top = 228  
Visible = .T.  
Width = 62  
Name = "DATEPAID1"

FontSize = 10  
Caption = "Month"  
Height = 25  
Left = 8  
Top = 268  
Visible = .T.  
Width = 90  
Name = "LBLMONTHS1"

Left = 33  
Visible = .T.  
oldtalk = OFF

```
viewkey = ("")
parentkey =
viewtype = 3
gridalias =
topfile = .T.
endfile = .T.
addmode = .F.
nworkarea = 3
oldsetdelete = OFF
oldreprocess = 0
previewmode = .F.
previewinit = .F.
usedataenv = .F.
editmode = .F.
gridref =
oldsetfields = OFF
oldmultilocks = ON
oldrefresh = 0
oldbuffering = 1
editforecolor = 0
editdisforecolor = 8421504
editbackcolor = 16777215
editdisbackcolor = 16777215
hasmemo = .T.
Name = "BUTTONSET1"
cmdPrev.Enabled = .T.
cmdPrev.Name = "cmdPrev"
cmdNext.Enabled = .T.
cmdNext.Name = "cmdNext"
cmdTop.Enabled = .T.
cmdTop.Name = "cmdTop"
cmdEnd.Enabled = .T.
cmdEnd.Name = "cmdEnd"
cmdFind.Enabled = .T.
cmdFind.Name = "cmdFind"
cmdPrint.Enabled = .T.
cmdPrint.Name = "cmdPrint"
cmdExit.Enabled = .T.
cmdExit.Name = "cmdExit"
cmdAdd.Picture = (HOME()+ "WIZARDS\WIZBMPS\WZNEW.BMP")
cmdAdd.DownPicture = wizards\wizbmps\wznew.bmp
cmdAdd.Enabled = .T.
cmdAdd.Name = "cmdAdd"
cmdDelete.Enabled = .T.
cmdDelete.Name = "cmdDelete"
cmdEdit.Picture = (HOME()+ "WIZARDS\WIZBMPS\WZEDIT.BMP")
cmdEdit.DownPicture = wizards\wizbmps\wzedit.bmp
cmdEdit.Enabled = .T.
cmdEdit.Name = "cmdEdit"

FontSize = 10
Caption = "Paid"
```

Height = 17  
Left = 261  
Top = 192  
Width = 95  
Name = "Label2"

FontSize = 10  
Caption = "Charged"  
Height = 17  
Left = 8  
Top = 186  
Width = 95  
Name = "Label3"

RowSourceType = 3  
RowSource = "sele \* from month\_tab into cursor combol"  
ControlSource = "maintain.months"  
Height = 25  
Left = 104  
Top = 263  
Width = 85  
Name = "Combol"

```
LOCAL lcMainClassLib
LOCAL lcLastSetTalk,lcLastSetPath,lcLastSetClassLib,lcOnShutdow
n

*-- Save and configure environment.
lcLastSetTalk=SET("TALK")
SET TALK OFF
lcLastSetPath=SET("PATH")
CD "\expenses\"
SET PATH TO ;DATA;INCLUDE;FORMS;GRAPHICS;HELP;LIBS;MENUS;PROGS;
REPORTS
PUSH MENU _msysmenu
lcLastSetClassLib=SET("CLASSLIB")
lcMainClassLib="libs\expenses"
SET CLASSLIB TO (lcMainClassLib) ADDITIVE
lcOnShutdown="SoutDown()"
ON SHUTDOWN &lcOnShutdown
ON ERROR ErrorHandler(ERROR(),PROGRAM(),LINENO())
_shell="DO Cleanup IN progs\expenses"

*-- Instantiate application object.
RELEASE goApp
PUBLIC goApp
goApp=CREATEOBJECT("cApplication")
set century on
do form background.scx

*-- Configure application object.
goApp.SetCaption("Expenses")
goApp.cStartupMenu="menus\expenses"

*-- Show application.
goApp.Show
*-- Release application.
RELEASE goApp

*-- Restore default menu.
POP MENU _msysmenu

*-- Restore environment.
ON ERROR
ON SHUTDOWN
IF NOT lcLastSetClassLib==SET("classlib")
    RELEASE CLASSLIB (lcMainClassLib)
ENDIF
IF EMPTY(lcLastSetPath)
    SET PAIH TO
ELSE
    SET PAIH TO &lcLastSetPath
ENDIF
IF lcLastSetTalk=="ON"
    SET TALK ON
```



```
ELSE
    SET TALK OFF
ENDIF
RETURN
```

```
FUNCTION ErrorHandler(nError,cMethod,nLine)
LOCAL lcErrorMsg,lcCodeLineMsg
```

```
WAIT CLEAR
```

```
lcErrorMsg=MESSAGE()+CHR(13)+CHR(13)
```

```
lcErrorMsg=lcErrorMsg+"Method:      "+cMethod
```

```
lcCodeLineMsg=MESSAGE(1)
```

```
IF BETWEEN(nLine,1,10000) AND NOT lcCodeLineMsg="..."
```

```
    lcErrorMsg=lcErrorMsg+CHR(13)+"Line:      "+ALLTRIM(
STR(nLine))
```

```
    IF NOT EMPTY(lcCodeLineMsg)
```

```
        lcErrorMsg=lcErrorMsg+CHR(13)+CHR(13)+lcCodeLin
```

```
eMsg
```

```
    ENDIF
```

```
ENDIF
```

```
IF MESSAGEBOX(lcErrorMsg,17,_screen.Caption)#1
```

```
    ON ERROR
```

```
        RETURN .F.
```

```
ENDIF
```

```
ENDFUNC
```

```
FUNCTION ShutDown
```

```
IF TYPE("goApp")=="O" AND NOT ISNULL(goApp)
```

```
    RETURN goApp.OnShutDown()
```

```
ENDIF
```

```
Cleanup()
```

```
QUIT
```

```
ENDFUNC
```

```
FUNCTION Cleanup
```

```
IF CNTBAR("_msysmenu")=7
```

```
    RETURN
```

```
ENDIF
```

```
ON ERROR
```

```
ON SHUTDOWN
```

```
SET CLASSLIB TO
```

```
SET PATH TO
```

```
CLEAR ALL
```

```
CLOSE ALL
```

```
POP MENU _msysmenu
```

RETURN

maintain\_mon.prg

```
set defa to \expenses;
```

```
USE
```

```
clear
```

```
USE \expenses\data\maintain
```

```
store spac(3) to tagmon
```

```
@15,15 say "Month to report (xxx)" get tagmon pict "!!!"
```

```
read
```

```
SET FILTER TO maintain.MONTHS = tagmon
```

```
REPORT FORM \expense:\reports\MONTHLY_maintain.frx preview
```

```
*NOEJECT NOCONSOLE TO PRINTER
```

```
CLEAR
```

```
CLEA
```

"MEDICAL.SCT

```

                                VERSION = 3.00      dataenvironment      dataenviro
nment      Dataenvironment      JLeft = 1
Top = 220
Width = 520
Height = 200
Name = "Dataenvironment"

BufferModeOverride = 5
Order = "staff_no"
Database = ..\data\belus.dbc
CursorSource = "medical"
Name = "CURSOR1"

Top = 20
Width = 90
Height = 90
Alias = "month_tab"
Database = ..\data\belus.dbc
CursorSource = "month_tab"
Name = "Cursor2"

Height = 338
DoCreate = .T.
ShowTips = .T.
AutoCenter = .T.
Caption = "MEDICAL EXPENSES FORM"
Closable = .T.
Visible = .F.
WindowType = 0
LockScreen = .F.
Name = "form1"
layoutsty.Shape1.Name = "Shape1"
layoutsty.Shape2.Name = "Shape2"
layoutsty.Shape3.Name = "Shape3"
layoutsty.Shape4.Name = "Shape4"
layoutsty.Left = 4004
layoutsty.Visible = .F.
layoutsty.Name = "layoutsty"
Label1.Caption = "MEDICAL EXPENSES FORM"
Label1.Width = 369
Label1.Name = "Label1"
Shape1.Name = "Shape1"
Shape2.Name = "Shape2"
Shape3.Top = 282
Shape3.Name = "Shape3"
Shape4.Top = 283
Shape4.Name = "Shape4"

FontBold = .T.
FontSize = 12
FontExtend = .F.
Caption = "Staff No."
Height = 18
Left = 10

```



Top = 61  
Visible = .T.  
Width = 80  
Name = "LBLSTAFF\_NO1"

Enabled = .F.  
InputMask = "!!!!!!!"  
Left = 103  
Top = 57  
Visible = .T.  
Width = 58  
Name = "STAFF\_NO1"

FontBold = .T.  
FontSize = 12  
FontExtend = .F.  
Caption = "Staff Name:"  
Height = 18  
Left = 264  
Top = 61  
Visible = .T.  
Width = 85  
Name = "LBLNAME1"

Enabled = .F.  
InputMask = "!!!!!!!!!!!!!!!!!!!!!"  
Left = 359  
Top = 57  
Visible = .T.  
Width = 150  
Name = "NAME1"

FontBold = .T.  
FontSize = 12  
FontExtend = .F.  
Caption = "Dept:"  
Height = 18  
Left = 10  
Top = 109  
Visible = .T.  
Width = 80  
Name = "LBLDEPT1"

Enabled = .F.  
InputMask = "!!!!!!!!!!!!!"  
Left = 103  
Top = 105  
Visible = .T.  
Width = 90  
Name = "DEPT1"

FontBold = .T.  
FontSize = 12  
FontExtend = .F.  
Caption = "Illness Type:"  
Height = 18  
Left = 267  
Top = 108  
Visible = .T.  
Width = 90

Name = "LBLILLNESS\_TYPE1"

Enabled = .F.  
InputMask = "!!!!!!!!!!!!!!!!!!!!!!"  
Left = 362  
Top = 104  
Visible = .T.  
Width = 150  
Name = "ILLNESS\_TYPE1"

FontBold = .T.  
FontSize = 12  
FontExtend = .F.  
Caption = "Hospital"  
Height = 18  
Left = 10  
Top = 157  
Visible = .T.  
Width = 80  
Name = "LBLHOSP\_NAME1"

Enabled = .F.  
InputMask = "!!!!!!!!!!!!!!!!!!!!!!"  
Left = 103  
Top = 153  
Visible = .T.  
Width = 115  
Name = "HOSP\_NAME1"

FontBold = .T.  
FontSize = 12  
FontExtend = .F.  
Caption = "Amount"  
Height = 18  
Left = 264  
Top = 156  
Visible = .T.  
Width = 80  
Name = "LBLAMT\_CHARG1"

ControlSource = "medical.amt\_charg"  
Enabled = .F.  
Height = 22  
InputMask = "99,999.99"  
Left = 363  
Top = 155  
Visible = .T.  
Width = 81  
Name = "AMT\_CHARG1"

FontBold = .T.  
FontSize = 12  
FontExtend = .F.  
Caption = "Receipt No:"  
Height = 18  
Left = 10  
Top = 205  
Visible = .T.  
Width = 90  
Name = "LBLRECEIP\_NO1"

ControlSource = "medical.receip\_no"  
Enabled = .F.  
InputMask = "99999"  
Left = 103  
Top = 201  
Visible = .T.  
Width = 48  
Name = "RECEIP\_NO1"

FontBold = .T.  
FontSize = 12  
FontExtend = .F.  
Caption = "Date Paid:"  
Height = 18  
Left = 268  
Top = 208  
Visible = .T.  
Width = 80  
Name = "LBLDATE\_PAID1"

Century = 1  
Alignment = 3  
ControlSource = "medical.date\_paid"  
Enabled = .F.  
InputMask = ""  
Left = 361  
Top = 204  
Visible = .T.  
Width = 62  
Name = "DATE\_PAID1"

FontSize = 12  
Caption = "Months:"  
Height = 18  
Left = 136  
Top = 256  
Visible = .T.  
Width = 80  
Name = "LBLMONTHS1"

Left = 33  
Visible = .T.  
oldtalk = OFF  
viewkey = ("")  
parentkey =  
viewtype = 3  
gridalias =  
topfile = .T.  
endfile = .T.  
addmode = .F.  
nworkarea = 3  
oldsetdelete = OFF  
oldreprocess = 0  
previewmode = .F.  
previewinit = .F.  
usedataenv = .F.  
editmode = .F.  
gridref =  
oldsetfields = OFF

```
oldmultilocks = ON
oldrefresh = 0
oldbuffering = 1
Name = "BUTTONSET1"
cmdPrev.Enabled = .T.
cmdPrev.Name = "cmdPrev"
cmdNext.Enabled = .T.
cmdNext.Name = "cmdNext"
cmdTop.Enabled = .T.
cmdTop.Name = "cmdTop"
cmdEnd.Enabled = .T.
cmdEnd.Name = "cmdEnd"
cmdFind.Enabled = .T.
cmdFind.Name = "cmdFind"
cmdPrint.Enabled = .T.
cmdPrint.Name = "cmdPrint"
cmdExit.Enabled = .T.
cmdExit.Name = "cmdExit"
cmdAdd.Picture = (HOME() + "WIZARDS\WIZBMPS\WZNEW.BMP")
cmdAdd.DownPicture = ..\..\vfp\wizards\wizbmps\wznew.bmp
cmdAdd.Enabled = .T.
cmdAdd.Name = "cmdAdd"
cmdDelete.Enabled = .T.
cmdDelete.Name = "cmdDelete"
cmdEdit.Picture = (HOME() + "WIZARDS\WIZBMPS\WZEDIT.BMP")
cmdEdit.DownPicture = ..\..\vfp\wizards\wizbmps\wzedit.bmp
cmdEdit.Enabled = .T.
cmdEdit.Name = "cmdEdit"
```

```
FontSize = 12
Caption = "Charged"
Height = 17
Left = 264
Top = 173
Width = 80
Name = "Label2"
```

```
RowSourceType = 3
RowSource = "sele * from month_tab into cursor mon_cb"
ControlSource = "medical.months"
Height = 24
Left = 216
Top = 252
Width = 100
Name = "mon_cb"
```



```
set defa to \expenses
USE
clear
USE \expenses\data\medical
store spac(3) to tagmon
@15,15 say "Month to report (xxx)" get tagmon pict "!!!"
read

SET FILTER TO Medical.MONTHS = tagmon
REPORT FORM \expenses\reports\MONTHLY_medical.frx preview
*NOEJECT NOCONSOLE TO PRINTER
CLEAR
CLEA
```

# MONTHLY MEDICAL EXPENSES REPORT

12/14/1999

FOR THE MONTH OF JUNE

2000

Staff No	Name	Illness Type	Hospital Name	Amt Charged	Receipt No	Date Paid
BEL045	ADAM	FEVER	EURO HOSPITAL	300.00	37473	06/01/2000
Grand Total:				300.00		

# MONTHLY MAINTENANCE RECORD FOR THE MONTH OF JULY 1998

12/14/1999

Vehicle Type	Reg No	Fault Type	Amt Paid	Receipt No	Date paid
MERCEDES BENZ	AJ345DAL	CHANGE OF BATTERY	5,100.00	14532	19/07/1998
PEUGEOT	AL274NSR	GEAR BOX REPAIR	14,200.00	2341	13/07/1998

# MONTHLY MISCELLANEOUS EXPENSES REPORT

14/12/1999

FOR THE MONTH OF October

1997

Expenses Type	Exp Date	Incurer	Receipt No	Amt Paid
ACCOMODATION	10/10/1997	HAMMAN DAURA	67458	50,000.00
Total Miscellaneous Expenses for the month of December			1999	50000.00



# MONTHLY UTILITY EXPENSES

12/14/1999

FOR THE MONTH OF December

1999

Bill Type	Months	Amt Paid	Receipt No	Datepaid
-----------	--------	----------	------------	----------

## WATER

DEC

450.00

45321

12/13/199

## CHAPTER FIVE

### 5.0 SUMMARY

This project work has improve my skill in this course tremendously and has also broaden my experience in implementing task using the latest object oriented programming language.

It helped in innovating ideas on how company expenses is been managed. It is also a tool for achieveing the skill of computing in a windows based program and generate i.e a set of compressed diskettes for distribution. This allows you to install enterprise wide application without distributing the development tool.

During the course of this project work the management and staff BELUS Enterprises Limited - who help in test running the programs shows appreciation for the proposed system.

### 5.1 RECOMMENDATION

Belus Enterprises Limited is an indigenious Contractor in building, construction, supplies of different kinds of goods. There is no doubt that a lot of expenses are been incurred during this process. Therefore this project work is recommended for the company for effective management Decision making.

### 5.2 CONCLUSION

A lot has been written on this topic but careful measures had never been employed in this form. Attempting to achieve this was a fulfilling task. Therefore the benefit of this course, Post Graduate Diploma in Computer Science would not have been realized if not for the project work through which the various research expand my skill and the practical application of the course.

